

Bridge Inspection Report

B6172
I-555, NB LNS
over
LITTLE BAY DITCH



Inspection Date:

Inspected By:

Inspection Type(s):

Inspector:

Structure Number: B6172

Inspection Date:

Facility Carried: I-555, NB LNS

Bridge Inspection Report

National Bridge Inventory

IDENTIFICATION		INSPECTIONS	
(1) STATE CODE	056 - Arkansas	(90) INSPECTION DATE	03/21/2016
(8) STRUCTURE NUMBER	B6172	(91) DESIGNATED INSPECTION FREQUENCY	24
(5) INV. ROUTE (ON/UNDER)	1 1 1 555 1	(92) CRITICAL FEATURE INSPECTION	(93) CFI DATE
(2) HIGHWAY AGENCY	10 (3) COUNTY CODE 031	A. FRACTURE CRITICAL DETAIL	N
(4) PLACE CODE	00000	B. UNDERWATER INSPECTION	N
(6) FEATURES INTERSECTED	LITTLE BAY DITCH	C. OTHER SPECIAL	Y 48 03/21/2016
(7) FACILITY CARRIED	I-555, NB LNS		
(9) LOCATION	.4 MI. N of Nestle Road		
(11) MILEPOINT 36.42	(12) BASE HIGHWAY NETWORK 1		
(13A) LRS INVENTORY ROUTE	0000063070 (13B) SUBROUTE NUMBER 00		
(16) LATITUDE 35.77933	(17) LONGITUDE -90.59214		
(98A) BORDER BRIDGE CODE			
PERCENT RESPONSIBILITY	(99) BORDER BRIDGE STRUCT		
STRUCTURE TYPE AND MATERIAL		CONDITION	
(43) STRUCTURE TYPE, MAIN		(58) DECK	7
A) KIND OF MATERIAL/DESIGN: 1 - Concrete		(59) SUPERSTRUCTURE	7 (60) SUBSTRUCTURE 7
B) TYPE OF DESIGN/CONSTR: 01 - Slab		(61) CHANNEL & CHANNEL PROTECTION	5 (62) CULVERT N
(44) STRUCTURE TYPE, APPROACH SPANS			
A) KIND OF MATERIAL/DESIGN: 0 - Other			
B) TYPE OF DESIGN/CONSTR: 00 - Other			
(45) NUMBER OF SPANS IN MAIN 5	(46) NUMBER OF APPROACH 0		
(107) DECK STRUCTURE TYPE 1	(108A) WEARING SURFACE 1		
(108B) DECK MEMBRANE 0	(108C) DECK PROTECTION 0		
AGE OF SERVICE		LOAD RATING AND POSTING	
(27) YEAR BUILT 1986	(106) YEAR RECONSTRUCTED 0000	(31) DESIGN LOAD	5
(42) TYPE OF SERVICE ON 1 UNDER 5		(63) METHOD USED TO DETERMINE OPERATING RATING	1
(28) LANES ON 02 UNDER 00		(64) OPERATING RATING	60.0
(29) AVERAGE DAILY TRAFFIC 15000	(19) BYPASS DETOUR LENGTH 5	(65) METHOD USED TO DETERMINE INVENTORY RATING	1
(30) YEAR OF AVERAGE DAILY TRAFFIC 2013		(66) INVENTORY RATING	36.0
(109) AVERAGE DAILY TRUCK TRAFFIC 1		(70) BRIDGE POSTING	5
		(41) STRUCTURE OPEN/POSTED/CLOSED	A
GEOMETRIC DATA		APPRAISAL	
(48) LENGTH OF MAX SPAN (ft.) 30	(49) STRUCTURE LENGTH (ft.) 150	(67) STRUCTURAL EVALUATION	7
(50) CURB/SIDEWALK WIDTHS (ft.) LEFT 0 RIGHT 0		(68) DECK GEOMETRY	7
(51) BRDG RDWY WIDTH CURB-TO-CURB (ft.) 40.0		(69) UNDERCLEARANCES, VERTICAL & HORIZONTAL	N
(52) DECK WIDTH, OUT-TO-OUT (ft.) 42.8		(71) WATERWAY ADEQUACY	8
(32) APPROACH ROADWAY WIDTH (ft.) 40.0		(72) APPROACH ROADWAY ALIGNMENT	8
(33) BRIDGE MEDIAN 0	(34) SKEW (DEG.) 40	(36) TRAFFIC SAFETY FEATURE	
(35) STRUCTURE FLARED 0	(10) INV RTE, MIN VERT CLEAR (ft.) 99.99	36A) BRIDGE RAILINGS:	1
(47) TOTAL HORIZONTAL CLEARANCE (ft.) 41.0		36B) TRANSITIONS:	1
(53) VERTICAL CLEARANCE OVER BRIDGE ROADWAY (ft.) 99.99		36C) APPROACH GUARDRAIL:	1
(54) VERTICAL UNDER CLEARANCE (ft.) N 0		36D) APPROACH GUARDRAIL ENDS:	1
(55) LATERAL UNDER CLEARANCE RIGHT (ft.) N 99.9		(113) SCOUR CRITICAL BRIDGES	5
(56) MIN LATERAL UNDER CLEARANCE (ft.) 0		SUFFICIENCY RATING	0 STATUS 92.4
PROPOSED IMPROVEMENTS		CLASSIFICATION	
(75A) TYPE OF WORK PROPOSED	(75B) WORK DONE BY	(112) NBIS BRIDGE LENGTH	Y
(76) LENGTH OF STRUCTURE IMPROVEMENT (ft.) 0		(104) HIGHWAY SYSTEM OF THE INVENTORY ROUTE	1
(94) BRIDGE IMPROVEMENT COST (\$)	0	(26) FUNCTIONAL CLASSIFICATION OF INVENTORY ROUTE	01
(95) ROADWAY IMPROVEMENT COST (\$)	0	(100) STRAHNET HIGHWAY DESIGNATION	1
(96) TOTAL PROJECT COST	0	(101) PARALLEL STRUCTURE DESIGNATION	L
(97) YEAR OF IMPROVEMENT COST ESTIMATE		(102) DIRECTION OF TRAFFIC	1
(114) FUTURE ADT 6710	(115) YEAR OF FUTURE ADT 2028	(103) TEMP STRUCTURE	
		(105) FEDERAL LANDS HIGHWAYS	0
		(110) DESIGNATED NATIONAL NETWORK	1
		(20) TOLL	3
		(21) MAINTENANCE RESPONSIBILITY	01
		(22) OWNER	01
		(37) HISTORICAL	5
		NAVIGATION DATA	
		(38) NAVIGATION CONTROL	0
		(111) PIER OR ABUTMENT PROTECTION	5
		(39) NAV VERT CLEARANCE (ft.)	0
		(116) MIN NAVIGATION VERT CLEARANCE, VERT LIFT BRIDGE (ft.)	0
		(40) NAV HORIZONTAL CLEARANCE (ft.)	0

Inspector:

Structure Number: B6172

Inspection Date:

Facility Carried: I-555, NB LNS

Bridge Inspection Report

Element Inspection

	Environment	Total Quantity	Units	Condition State 1	Condition State 2	Condition State 3	Condition State 4
38 - Reinforced Concrete Slab	1- Ben.	6425	sq. ft.	5972	3	450	0
1090 - Exposed Rebar		3			3		
1120 - Efflorescence/Rust Staining		450				450	
215 - Reinforced Concrete Abutment	1- Ben.	118	ft.	118			
227 - Reinforced Concrete Pile	1- Ben.	28	each	14	14	0	0
1190 - Abrasion/Wear (PSC/RC)		14			14		
234 - Reinforced Concrete Pier Cap	1- Ben.	234	ft.	234			
321 - Reinforced Concrete Approach Slab	1- Ben.	1752	sq. ft.	1622	0	130	0
1130 - Cracking (RC and Other)		130				130	
331 - Reinforced Concrete Bridge Railing	1- Ben.	300	ft.	300			

Inspector:

Structure Number: B6172

Inspection Date:

Facility Carried: I-555, NB LNS

Bridge Inspection Report

Maintenance Needs

Date Reported: 4/2/2012 12:00:00 AM

Priority: C - Important

Work Code:

Deficiency Description:

Conc. Deck

Deck has several open unsealed cracks, some are thru slab with efflor.

Work Description:

Date Repairs Completed:

Maintenance Comments:

Stage: Monitor

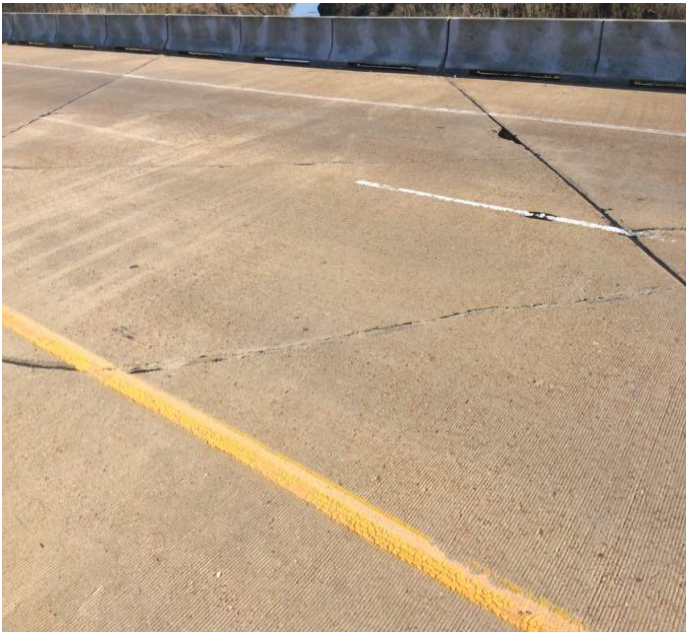

PHOTO 1 Description

Inspector:

Structure Number: B6172

Inspection Date:

Facility Carried: I-555, NB LNS

Bridge Inspection Report

Maintenance Needs

Date Reported: 4/2/2012 12:00:00 AM

Priority: C - Important

Work Code:

Deficiency Description:

Conc. Approach Slab
Both approach slabs have a few large open unsealed cracks.

Work Description:

Date Repairs Completed:

Maintenance Comments:

Inspector:

Structure Number: B6172

Inspection Date:

Facility Carried: I-555, NB LNS

Bridge Inspection Report

Maintenance Needs

Date Reported: 03/21/2016

Priority: C - Important

Work Code:

Deficiency Description:

Span 3 has a 3' x 1' spall with rebar exposed near joint over bent 4.

Work Description:

Date Repairs Completed:

Maintenance Comments:

Stage: Open

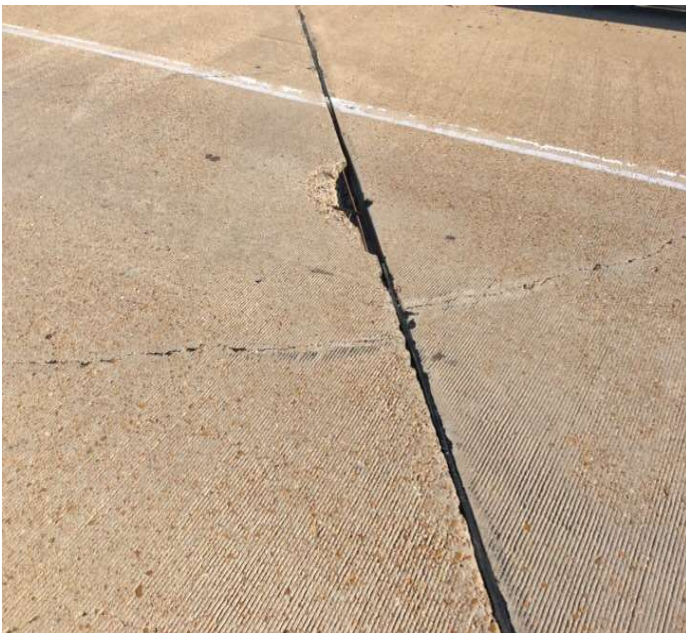

PHOTO 1 Description